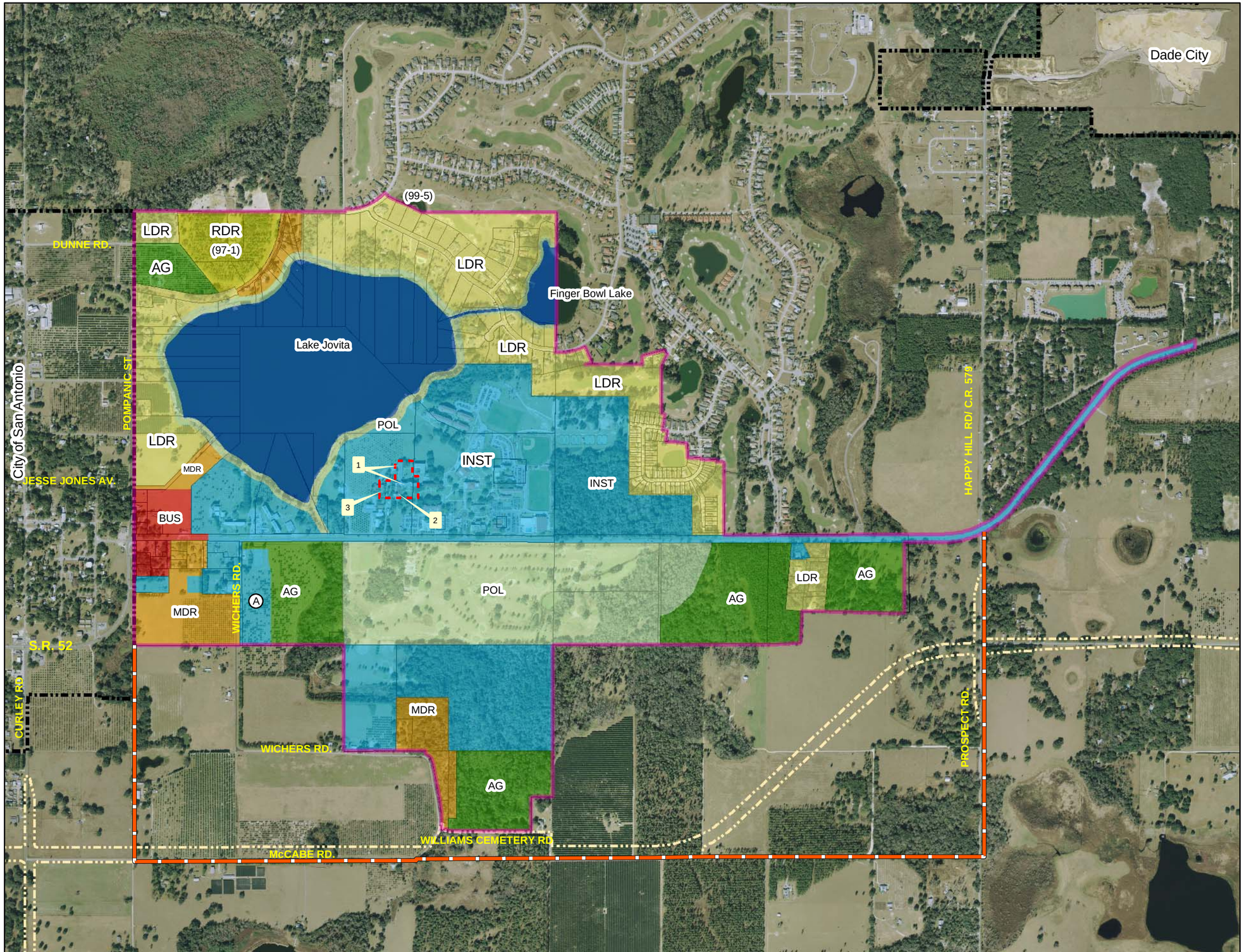

Legend

- St. Leo - Based on Town Charter/Annexations
- Dade City Limits
- San Antonio City Limits
- Clinton Ave. Extension Alignment
- St. Leo Abbey Historic District -- National Register of Historic Places
- 1 St. Leo Hall and Addition
- 2 Church of the Holy Cross
- 3 Carmel Convent
- Rural Growth Boundary

St. Leo

Future Land Use

- AG Agriculture (1 Unit/10 AC)
- LDR Low Density Residential (1 Unit/ AC)
- RDR Rural Density Residential (1 Unit/ 2.25 AC)
- MDR Medium Density Residential (4 Units/ AC)
- BUS Business
- POL Permanently Open Land*
- CON Conservation
- INST Institutional
- Water

Notes:

* Lake Jovita and Finger Bowl Lake are designated POL but shown as blue on the map. The boundary of the POL around the lakes is defined in the Future Land Use element.

Amendments:

(A): Holy Name Academy Ord#13-01 (adopted January 14, 2013)

Source:
Aerial, SWFWMD, 2010

0 600 1,200 Feet

Map 1
Town of St. Leo
2025 Future Land Use Map

ENGELHARDT, HAMMER & ASSOCIATES
Land Planning · GIS · Expert Testimony
P.O. Box 759, Odessa, FL 33556
Telephone (813) 889-8100, Fax (813) 926-0659

Map Document: (G:\Projects\St_Leo_Gen_Plng_Svcs_00097\MXDs\Map 1 2025_Future_Land_Use_Map.mxd)
4/25/2013 -- 9:02:56 AM